(continued from inside)

Planting the Trees of Kenya: The Story of Wangari Maathai
Nivola, Claire A. (J BIO 333.72092 MAA-N)

Round is a Mooncake: a Book of Shapes
Thong, Roseanne (J EZ)

Ruby Lu, Empress of Everything Look, Lenore (J)

The Runaway Wok Compestine, Ying Chang (J EZ)

Ryan and Jimmy: And the Well in Africa That Brought Them Together Shoveller, Herb (J 361.74092 SHO)

Sadako and the Thousand Paper Cranes
Coerr, Eleanor (J BIO 923 SAD-C)

Salmon Princess: An Alaska Cinderella Story
Dwyer, Mindy (J 398.2 DWY)

Say Hello! Isadora, Rachel (J EZ)

A School Like Mine: a Unique Celebration of Schools Around the World Smith, Penny (J 305.23 SMI)

Shades of Black: A Celebration of Our Children
Pinkney, Sandra L. (J EZ BOARD)

The Skin You Live In Tyler, Michael (J EZ)

Siesta Guy, Ginger Foglesong (J SP EZ)

Silent Music: a Story of Bagdad Rumford, James (J EZ)

The Sound of Kwanzaa Tokunbo, Dimitrea (J 394.2612 TOK)

Stories from the Billabong
Marshall, James Vance (J 398.2 MAR)

Tea With Milk Say, Allen (J EZ)

Three-Minute Tales: Stories From Around the World to Tell or Read When Time is Short
MacDonald, Margaret Read (J 398.2 MAC)

Three Samurai Cats: a Story From Japan
Kimmel, Eric A. (J 398.2 KIM)

Tikki Tikki Tembo Mosel, Arlene (J 398 MOS)

Time to Pray Addasi, Maha (J Ar EZ Addasi)

Too Many Tamales Soto, Gary (J EZ)

The Ugly Vegetables Lin, Grace (J EZ)

Umbrella Yashima, Taro (J EZ)

We Are All Born Free: The Universal Declaration of Human Rights in Pictures
Amnesty International (J 341.48 WE)

(continued from inside flap)

What Can You Do With a Rebozo?
Tafolla, Carmen (J EZ)

What the World Eats
Menzel, Peter (J 641.30022 MEN)

Who's in Rabbit's House: A Masai Tale
Aardema, Verna (J 398.2 AAR)

Willy and Max: a Holocaust Story
Littlesugar, Amy (J EZ)

Yellow Star Roy, Jennifer Rozines (J)

Yoko Writes Her Name
Wells, Rosemary (J EZ)

You and Me Together: Moms, Dads, and Kids Around the World
Kerley, Barbara (J 306.874 KER)

Book a Trip!

Temecula Public Library
30600 Pauba Rd.
Temecula, CA 92592
951-693-8900
www.temeculalibrary.org

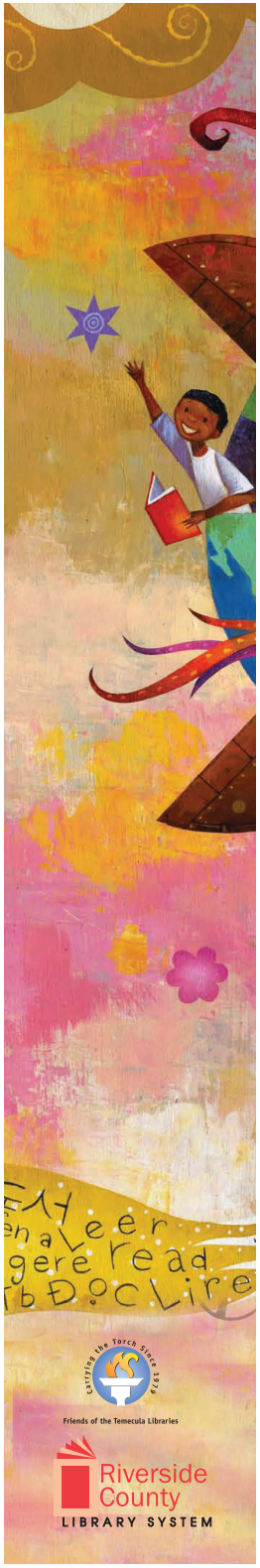

Carrying the Torch Since 1972
Friends of the Temecula Libraries
Riverside County
LIBRARY SYSTEM

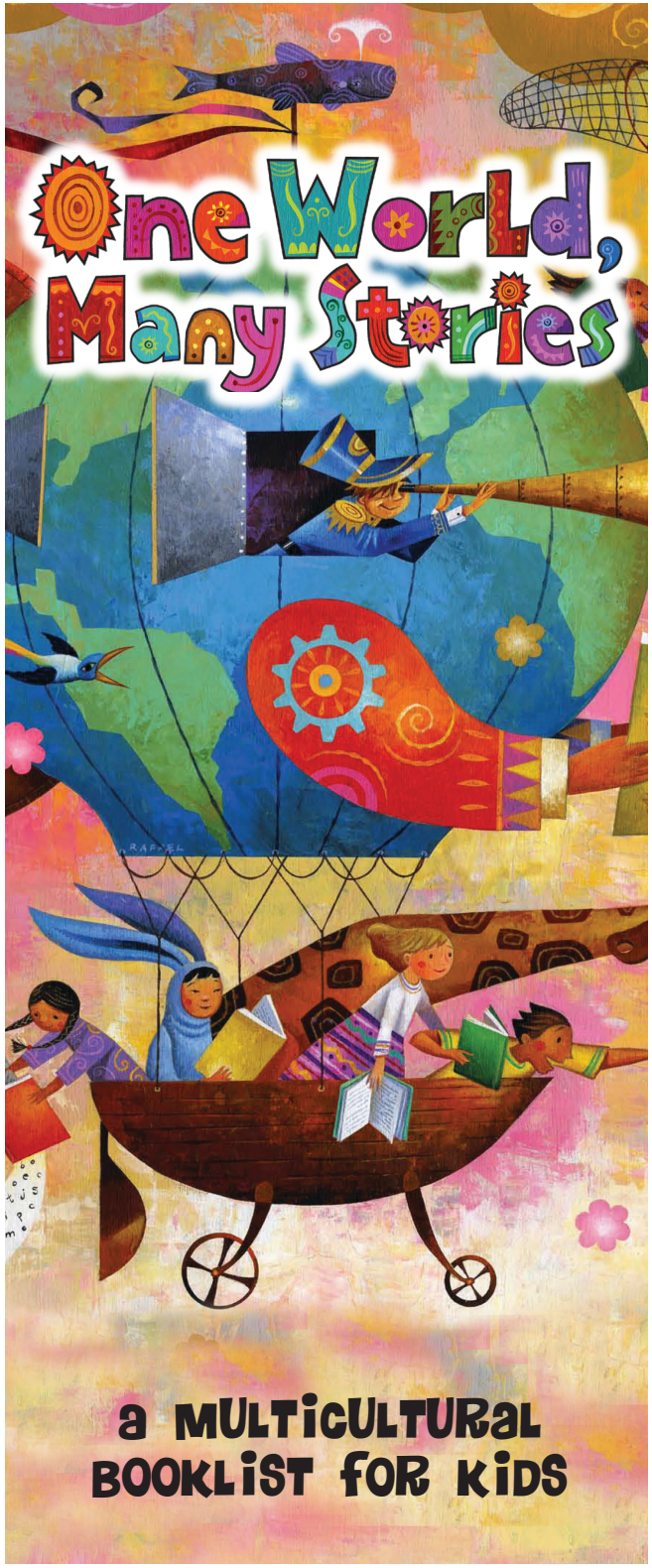

One World, Many Stories

a MULTICULTURAL BOOKLIST FOR KIDS

Abiyoyo: Based on a South African Lullaby & Folk Story Seeger, Pete (J 398.2 SEE)

Abuela Dorros, Arthur (J EZ)

All the Colors of the Earth Hamanaka, Sheila (J EZ)

Anansi and the Box of Stories: A West African Folktale Krensky, Stephen (J 398.2 KRE)

Apple Pie 4th of July Wong, Janet S. (J EZ)

Armando and the Blue Tarp School Fine, Edith Hope (J EZ)

Around-the-World Art & Activities: Visiting the 7 Continents Through Craft Fun Press, Judy (J 745.5 PRE)

Beatrice's Goat McBrier, Page (J EZ)

Beautiful Blackbird Bryan, Ashley (J 398.20968 BRY)

Bee-Bim Bop! Park, Linda Sue (J EZ)

Black, White, Just Right Davol, Marguerite W. (J EZ)

Bread, Bread, Bread Morris, Ann (J 641.815 MOR)

The Breadwinner Ellis, Deborah (J)

Brendan Buckley's Universe and Everything in it Frazier, Sundee T. (J)

Bringing in the New Year Lin, Grace (J EZ)

Brother Eagle, Sister Sky: a Message From Chief Seattle Seattle, Chief (J 811.3 SEA)

Butterflies on Carmen Street Brown, Monica (J SP EZ)

Can You Say Peace? Katz, Karen (J EZ)

Celebrate Chinese New Year With Fireworks, Dragons, & Lanterns Otto, Carolyn (J 394.261 OTT)

Children From Australia to Zimbabwe Ajmera, Maya (J 305.23 AJM)

Children Just Like Me: Celebrations Kindersley, Barnabas (J 305.23 KIN)

Cinderella, or the Little Glass Slipper Perrault, Charles (J 398 PER)

The Colors of Us Katz, Karen (J EZ)

Coming to America: The Story of Immigration Maestro, Betsy (J 304.8 MAE)

Cooper's Lesson Shin, Sun Yung (J EZ)

Cycle of Rice, Cycle of Life: a Story of Sustainable Farming Reynolds, Jan (J 633.18095 REY)

Dim Sum for Everyone Lin, Grace (J EZ)

Dream Carver Cohn, Diana (J EZ)

The Egyptian Cinderella Climo, Shirley (J 398.2 CLI)

Elizabeti's Doll Stuve-Bodeen, Stephanie (J EZ)

Esperanza Rising Ryan, Pam Muñoz (J)

Every Human Has Rights: A Photographic Declaration for Kids Robinson, Mary (J 323 EVE)

Everybody Bonjours! Kimmelman, Leslie (J EZ)

Everybody Cooks Rice Dooley, Norah (J EZ)

Extra Credit Clements, Andrew (J)

A Faith Like Mine: A Celebration of the World's Religions… Seen Through the Eyes of Children Buller, Laura (J 200.83 BUL)

A Family of Poems: My Favorite Poetry for Children Kennedy, Caroline (J 808.81 FAM)

14 Cows for America Deedy, Carmen Agra (J 327.676073 DEE)

For You Are a Kenyan Child Cunnane, Kelly (J EZ)

Gay Neck, the Story of a Pigeon Mukerji, Dhan G. (J)

Hands Around the World: 365 Ways to Build Cultural Awareness and Global Respect Milord, Susan (J 306 MIL)

Hans Brinker Coville, Bruce (J EZ)

Hats, Hats, Hats Morris, Ann (J 391.43 MOR)

Hispanic-American Crafts Kids Can Do! Robinson, Fay (J 745.5089 ROB)

How I Learned Geography Shulevitz, Uri (J EZ)

How My Parents Learned to Eat Friedman, Ina R. (J EZ)

Hush!: A Thai Lullaby Ho, Minfong (J 811.54 HO)

I Hate English Levine, Ellen (J EZ)

If the World Were a Village: A Book About the World's People Smith, David J. (J 304.6 SMI)

Jambo Means Hello: Swahili Alphabet Book Feelings, Muriel L. (J 496.39232 FEE)

Juan Bobo Goes to Work: A Puerto Rican Folktale Montes, Marisa (J 398.2 MON)

Kids Around the World Celebrate! The Best Feasts & Festivals From Many Lands Jones, Lynda (J 394.26 JON)

Kiki's Journey Orona-Ramirez, Kristy (J EZ)

The Librarian of Basra: a True Story from Iraq Winter, Jeanette (J 020.92 BAK-W)

A Life Like Mine: How Children Live Around the World UNICEF (J 305.23 LIF)

Listen to the Wind: The Story of Dr. Greg and Three Cups of Tea Mortenson, Greg (J 371.00954 MOR)

The Little Red Hen and the Passover Matzah Kimmelman, Leslie (J EZ)

Love and Roast Chicken: A Trickster Tale from the Andes Knutson, Barbara (J 398.2 KNU)

Luck of the Irish McNamara, Margaret (J ER)

Mama Panya's Pancakes: A Village Tale from Kenya Chamberlin, Mary (J EZ)

Millicent Min, Girl Genuis Yee, Lisa (J)

Mirror Baker, Jeannie (J Ar EZ Baker)

Mrs. McCool and the Giant Cuhullin: an Irish Tale Souhami, Jessica (J 398.20941 SOU)

Multicultural Meals Kalman, Bobbie (J 641.539 KAL)

The Music Thief Griffin, Peni R. (J)

My Black Me: a Beginning Book of Black Poetry Adoff, Arnold (J 821.08 ADO)

My Diary From Here to There/Mi diario de aquí hasta allá Peréz, Amada Irma (J SP EZ)

My First Chinese New Year Katz, Karen (J EZ)

My First Ramadan Katz, Karen (J EZ)

My Librarian is a Camel: How Books are Brought to Children Around the World Ruurs Margriet (J 027.4 RUU)

My Mother's Sari Rao, Sandhya (J EZ)

My Mei Mei Young, Ed (J EZ)

My School in the Rainforest: How Children Attend School Around the World Ruurs, Margriet (J 371 RUU)

Neighborhood Odes Soto, Gary (J 811.54 SOT)

The Night of the Moon: a Muslim Holiday Story Khan, Hena (J EZ)

One Green Apple Bunting, Eve (J EZ)

One Hen: How One Small Loan Made a Big Difference Milway, Katie Smith (J EZ)

One World, One Day Kerley, Barbara (J 305.23409 KER)

The Other Side Woodson, Jacqueline (J EZ)

Our World of Water: Children and Water Around the World Hollyer, Beatrice (J 363.61 HOL)

Papa Do You Love Me? Joosse, Barbara M. (J EZ)

Patrol: an American Soldier in Vietnam Myers, Walter Dean (J)

The Pet Dragon: a Story About Adventure, Friendship, and Chinese Characters Niemann, Christoph (J EZ)

Pink and Say Polacco, Patricia (J EZ)

Pío Peep! Traditional Spanish Nursery Rhymes Ada, Alma Flor (J SP 398.8 PIO)